1/

er Manager ‣ Local Server

ces ▷

PROPERTIES
For ITI2022SERVER

Computer name	ITI2022SERVER	Last installed updates	Never
Domain	ITISYSADMIN.com	Windows Update	Download updates on
		Last checked for updates	Today at 11:04 PM
Microsoft Defender Firewall	Domain: On	Microsoft Defender Antivirus	Real-Time Protection:
Remote management	Enabled	Feedback & Diagnostics	Settings
Remote Desktop	Enabled	IE Enhanced Security Configuration	On
NIC Teaming	Disabled	Time zone	(UTC-08:00) Pacific Tin
Ethernet0	10.0.0.10, IPv6 enabled	Product ID	00454-40000-00001-A
Operating system version	Microsoft Windows Server 2022 Standard Evaluation	Processors	Intel(R) Xeon(R) CPU E
Hardware information	VMware, Inc. VMware Virtual Platform	Installed memory (RAM)	2 GB
		Total disk space	65.44 GB

2 a&b

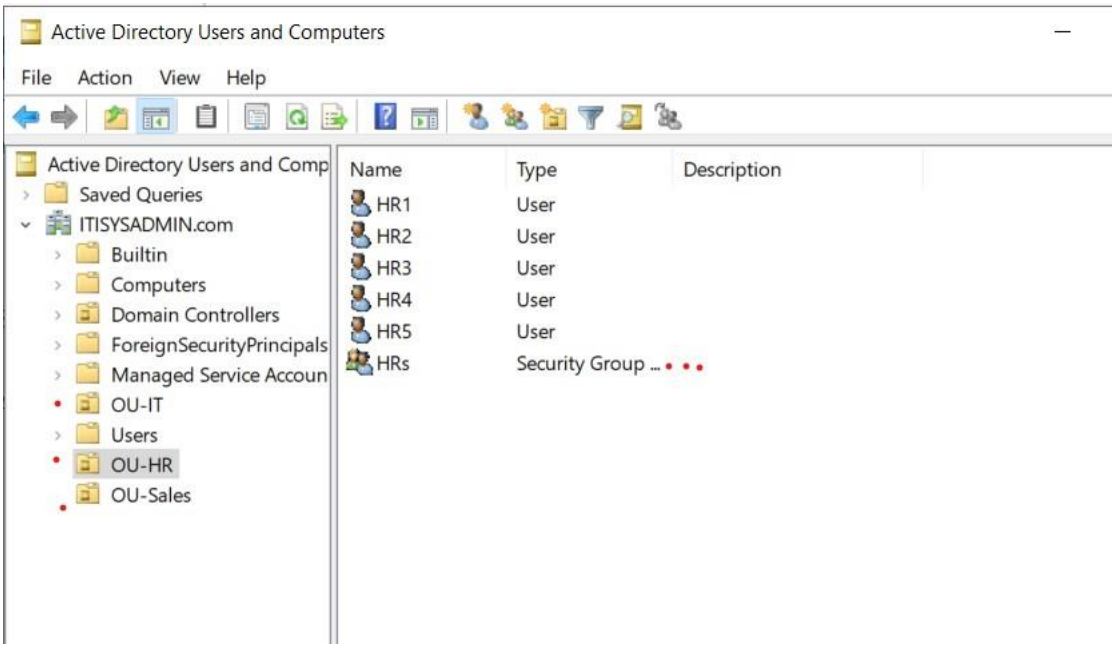
Active Directory Users and Computers
File
Action
View
Help
Active Directory Users and Comp
Saved Queries
ITISYSADMIN.com
Builtin
Computers
Domain Controllers
ForeignSecurityPrincipals
Managed Service Accoun
OU-IT
Users
OU-HR
OU-Sales
Name
Type
Description
HR1
User
HR2
User
HR3
User
HR4
User
HR5
User
HRs
Security Group ...

2 c

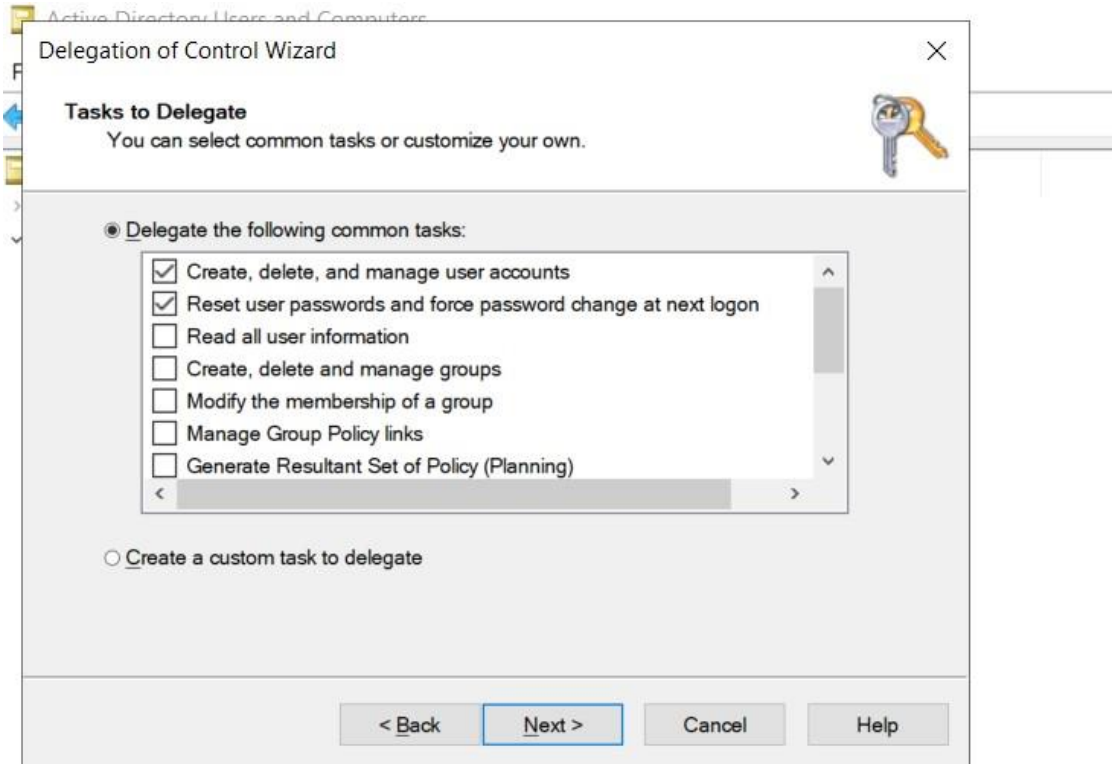
Delegation of Control Wizard
Tasks to Delegate
You can select common tasks or customize your own.
Delegate the following common tasks:
Create, delete, and manage user accounts
Reset user passwords and force password change at next logon
Read all user information
Create, delete and manage groups
Modify the membership of a group
Manage Group Policy links
Generate Resultant Set of Policy (Planning)
Create a custom task to delegate
< Back
Next >
Cancel
Help

3

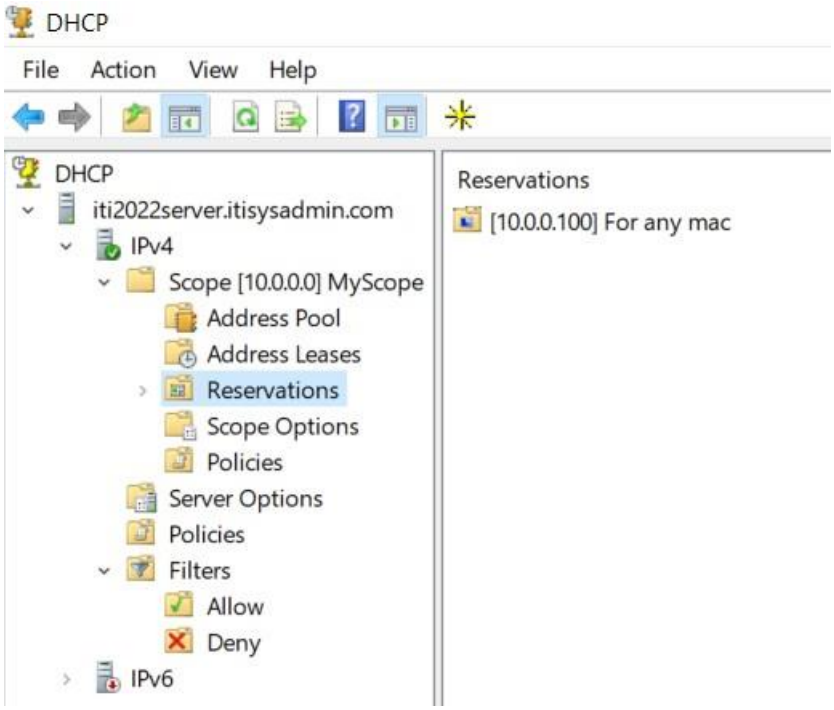
DHCP
File
Action
View
Help
DHCP
iti2022server.itisysadmin.com
IPv4
Scope [10.0.0.0] MyScope
Address Pool
Address Leases
Reservations
Scope Options
Policies
Server Options
Policies
Filters
Allow
Deny
IPv6
Reservations
[10.0.0.100] For any mac

3 a

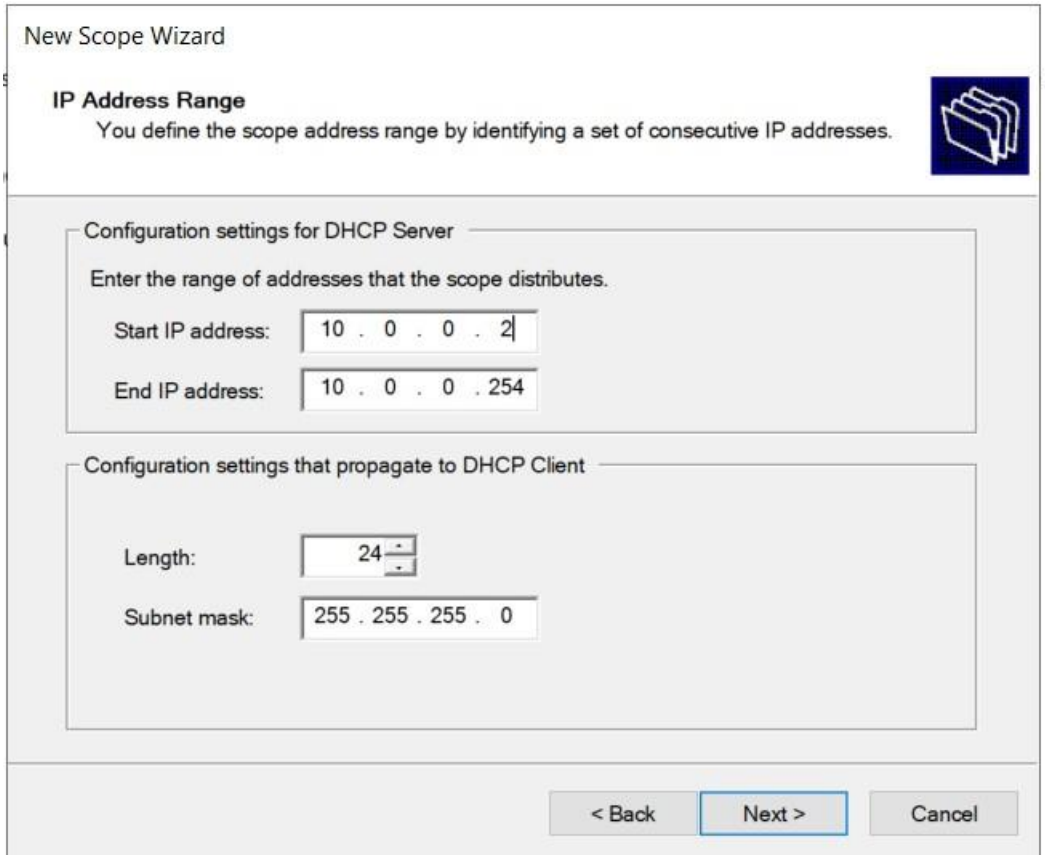
New Scope Wizard
IP Address Range
You define the scope address range by identifying a set of consecutive IP addresses.
Configuration settings for DHCP Server
Enter the range of addresses that the scope distributes.
Start IP address:
10 . 0 . 0 . 2
End IP address:
10 . 0 . 0 . 254
Configuration settings that propagate to DHCP Client
Length:
24
Subnet mask:
255 . 255 . 255 . 0
< Back
Next >
Cancel

3 b

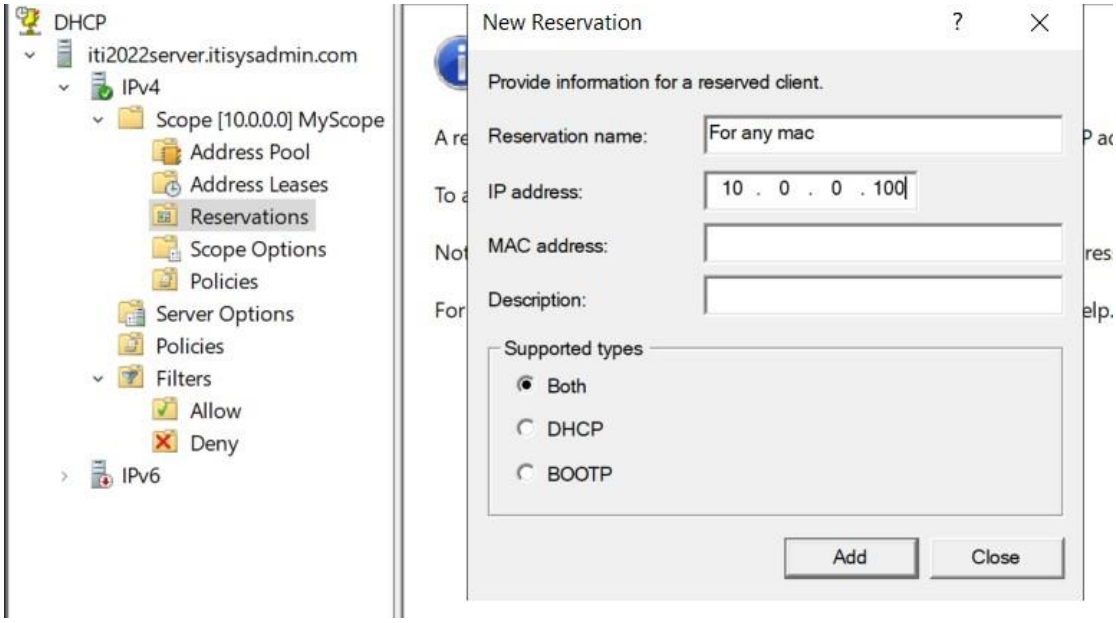
DHCP
iti2022server.itisysadmin.com
IPv4
Scope [10.0.0.0] MyScope
Address Pool
Address Leases
Reservations
Scope Options
Policies
Server Options
Policies
Filters
Allow
Deny
IPv6
New Reservation
Provide information for a reserved client.
Reservation name:
For any mac
IP address:
10 . 0 . 0 . 100
MAC address:
Description:
Supported types
Both
DHCP
BOOTP
Add
Close

3 c

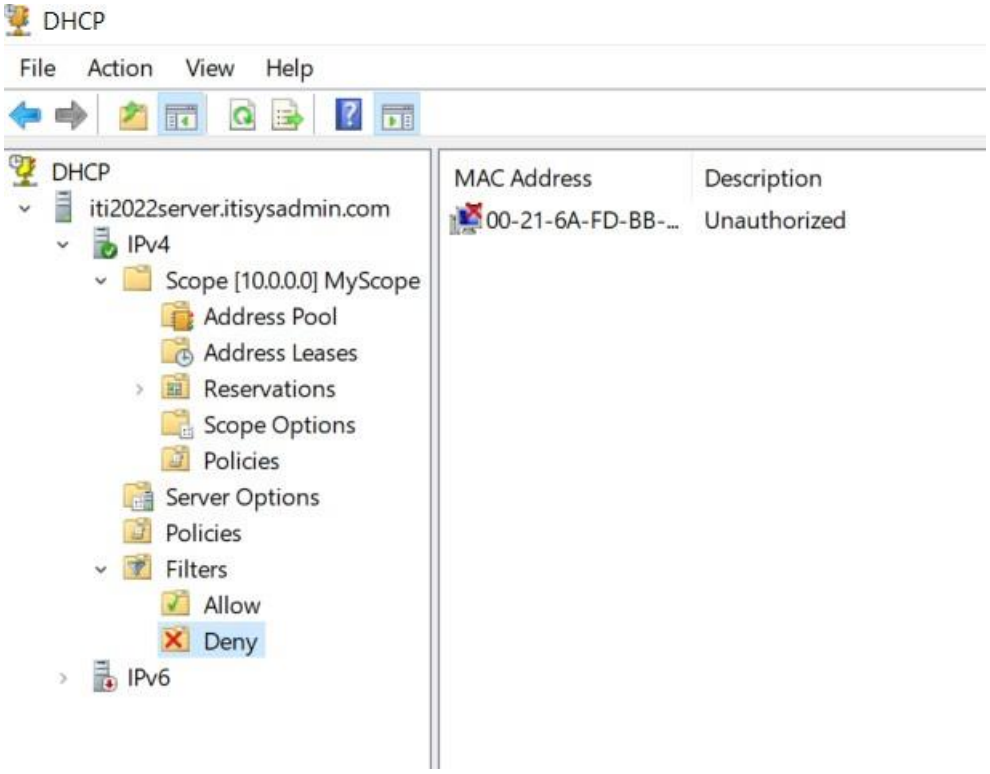
DHCP
File
Action
View
Help
DHCP
iti2022server.itisysadmin.com
IPv4
Scope [10.0.0.0] MyScope
Address Pool
Address Leases
Reservations
Scope Options
Policies
Server Options
Policies
Filters
Allow
Deny
IPv6
MAC Address
Description
00-21-6A-FD-BB-...
Unauthorized

3 d

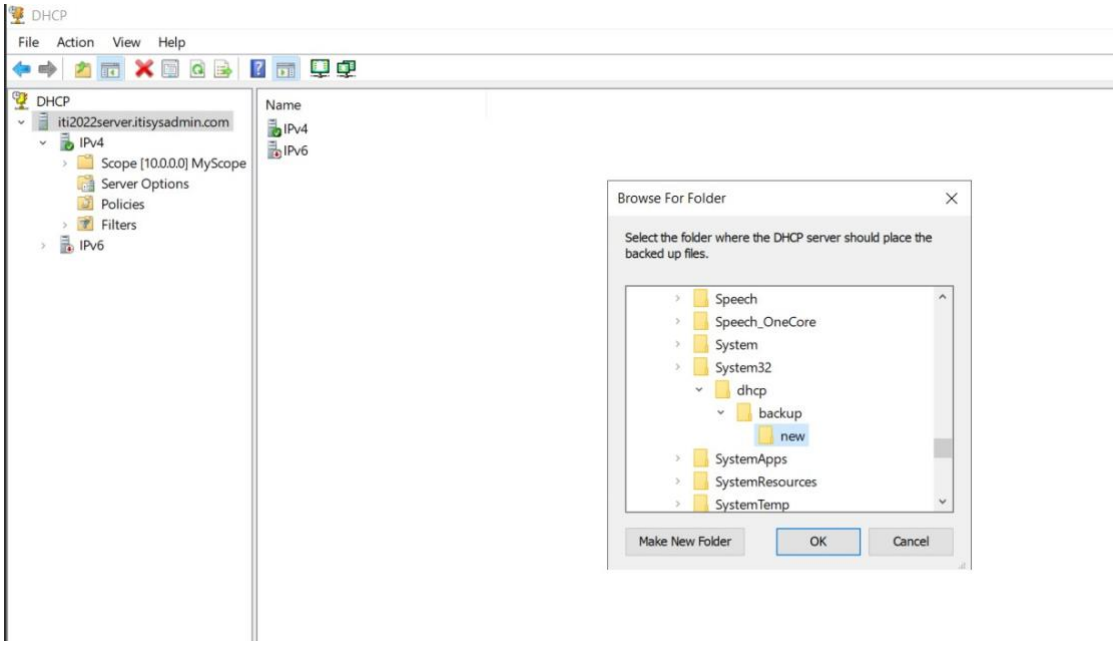
DHCP
File Action View Help
DHCP
itiz2022server.itisysadmin.com
IPv4
Scope [10.0.0.0] MyScope
Server Options
Policies
Filters
IPv6
Name
IPv4
IPv6
Browse For Folder
Select the folder where the DHCP server should place the backed up files.
Speech
Speech_OneCore
System
System32
dhcp
backup
new
SystemApps
SystemResources
SystemTemp
Make New Folder
OK
Cancel

4 a

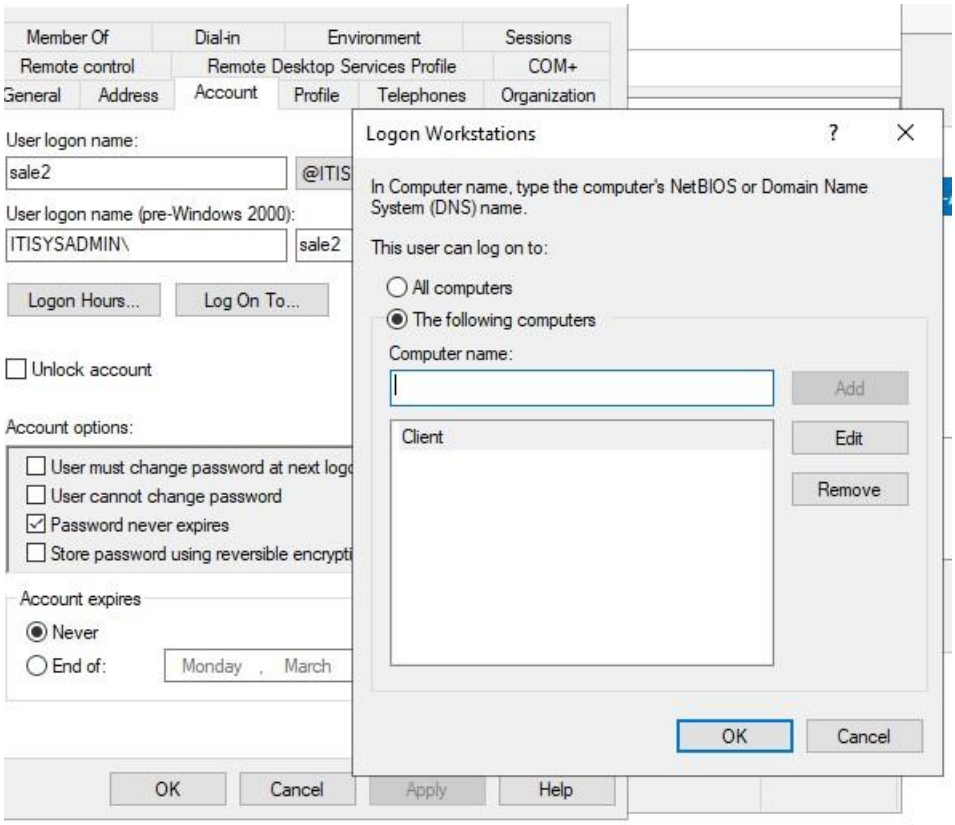
Member Of
Dial-in
Environment
Sessions
Remote control
Remote Desktop Services Profile
COM+
General
Address
Account
Profile
Telephones
Organization
User logon name:
sale2
@ITIS
User logon name (pre-Windows 2000):
ITISYSADMIN\
sale2
Logon Hours...
Log On To...
Unlock account
Account options:
User must change password at next logo
User cannot change password
Password never expires
Store password using reversible encrypti
Account expires
Never
End of:
Monday , March
OK
Cancel
Apply
Help
Logon Workstations
In Computer name, type the computer's NetBIOS or Domain Name System (DNS) name.
This user can log on to:
All computers
The following computers
Computer name:
Add
Client
Edit
Remove
OK
Cancel

4 b

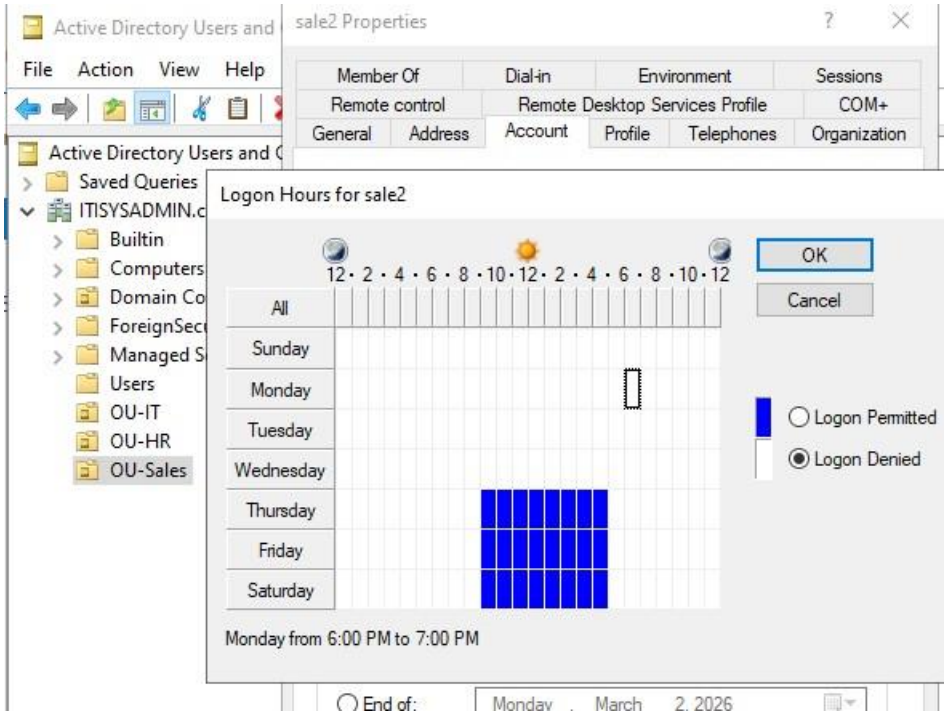
Active Directory Users and
File Action View Help
Active Directory Users and
Saved Queries
ITISYSADMIN.c
Builtin
Computers
Domain Co
ForeignSec
Managed S
Users
OU-IT
OU-HR
OU-Sales
sale2 Properties
Member Of
Dial-in
Environment
Sessions
Remote control
Remote Desktop Services Profile
COM+
General
Address
Account
Profile
Telephones
Organization
Logon Hours for sale2
12 · 2 · 4 · 6 · 8 · 10 · 12 · 2 · 4 · 6 · 8 · 10 · 12
OK
Cancel
All
Sunday
Monday
Tuesday
Wednesday
Thursday
Friday
Saturday
Logon Permitted
Logon Denied
Monday from 6:00 PM to 7:00 PM
End of:
Monday , March 2, 2026

5

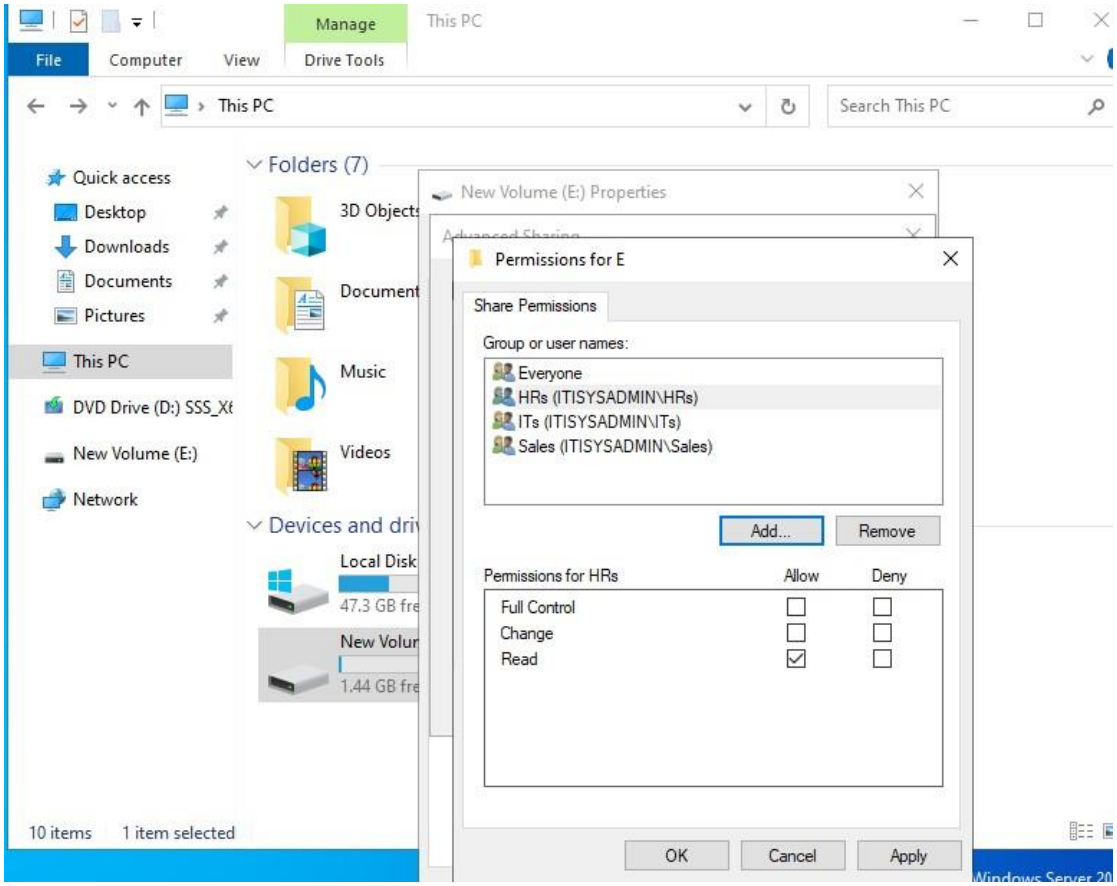
Manage
This PC
File
Computer
View
Drive Tools
This PC
Search This PC
Quick access
Desktop
Downloads
Documents
Pictures
This PC
DVD Drive (D:) SSS_X
New Volume (E:)
Network
Folders (7)
3D Objects
Document
Music
Videos
Devices and dri
Local Disk
47.3 GB fre
New Volur
1.44 GB fre
10 items
1 item selected
New Volume (E:) Properties
Permissions for E
Share Permissions
Group or user names:
Everyone
HRs (ITISYSADMIN\HRs)
ITs (ITISYSADMIN\ITs)
Sales (ITISYSADMIN\Sales)
Add...
Remove
Permissions for HRs
Allow
Deny
Full Control
Change
Read
OK
Cancel
Apply

6

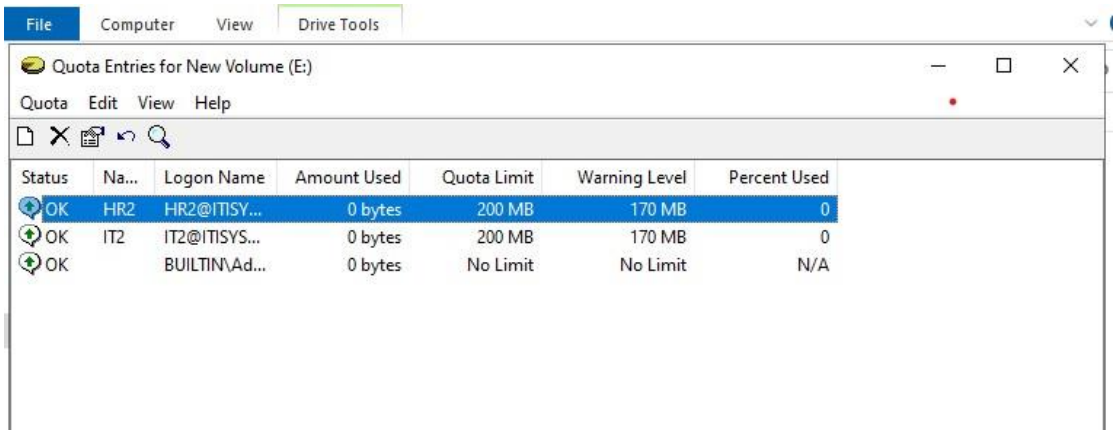
File
Computer
View
Drive Tools
Quota Entries for New Volume (E:)
Quota
Edit
View
Help
Status
Na...
Logon Name
Amount Used
Quota Limit
Warning Level
Percent Used
OK
HR2
HR2@ITISY...
0 bytes
200 MB
170 MB
0
OK
IT2
IT2@ITISYS...
0 bytes
200 MB
170 MB
0
OK
BUILTIN\Ad...
0 bytes
No Limit
No Limit
N/A

7 a

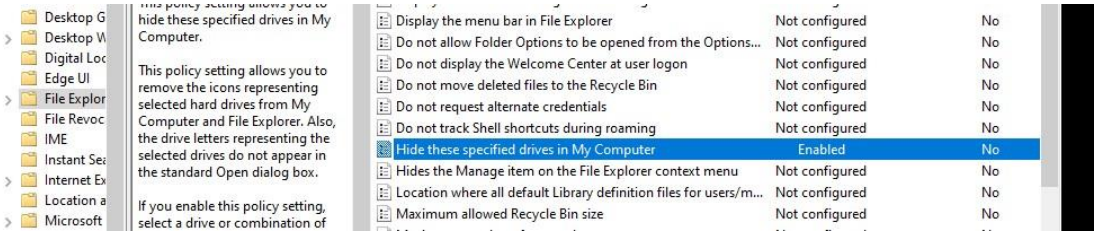
Desktop G
Desktop W
Digital Loc
Edge UI
File Explor
File Revoc
IME
Instant Sea
Internet Ex
Location a
Microsoft
hide these specified drives in My Computer.
This policy setting allows you to remove the icons representing selected hard drives from My Computer and File Explorer. Also, the drive letters representing the selected drives do not appear in the standard Open dialog box.
If you enable this policy setting, select a drive or combination of
Display the menu bar in File Explorer Not configured No
Do not allow Folder Options to be opened from the Options... Not configured No
Do not display the Welcome Center at user logon Not configured No
Do not move deleted files to the Recycle Bin Not configured No
Do not request alternate credentials Not configured No
Do not track Shell shortcuts during roaming Not configured No
Hide these specified drives in My Computer Enabled No
Hides the Manage item on the File Explorer context menu Not configured No
Location where all default Library definition files for users/m... Not configured No
Maximum allowed Recycle Bin size Not configured No

7 b

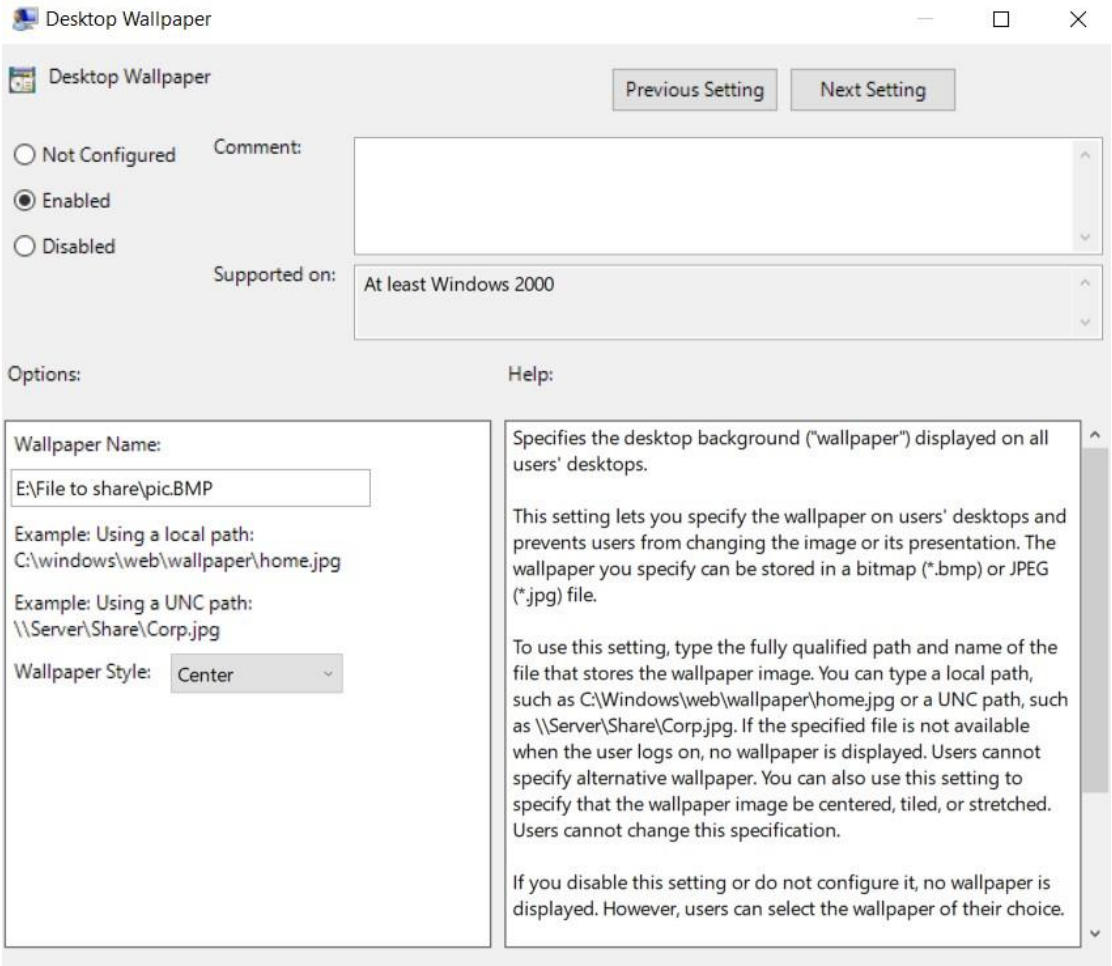
Desktop Wallpaper
Desktop Wallpaper
Previous Setting
Next Setting
Not Configured
Enabled
Disabled
Comment:
Supported on:
At least Windows 2000
Options:
Help:
Wallpaper Name:
E:\File to share\pic.BMP
Example: Using a local path:
C:\windows\web\wallpaper\home.jpg
Example: Using a UNC path:
\\Server\Share\Corp.jpg
Wallpaper Style:
Center
Specifies the desktop background ("wallpaper") displayed on all users' desktops.
This setting lets you specify the wallpaper on users' desktops and prevents users from changing the image or its presentation. The wallpaper you specify can be stored in a bitmap (*.bmp) or JPEG (*.jpg) file.
To use this setting, type the fully qualified path and name of the file that stores the wallpaper image. You can type a local path, such as C:\Windows\web\wallpaper\home.jpg or a UNC path, such as \\Server\Share\Corp.jpg. If the specified file is not available when the user logs on, no wallpaper is displayed. Users cannot specify alternative wallpaper. You can also use this setting to specify that the wallpaper image be centered, tiled, or stretched. Users cannot change this specification.
If you disable this setting or do not configure it, no wallpaper is displayed. However, users can select the wallpaper of their choice.

7 c

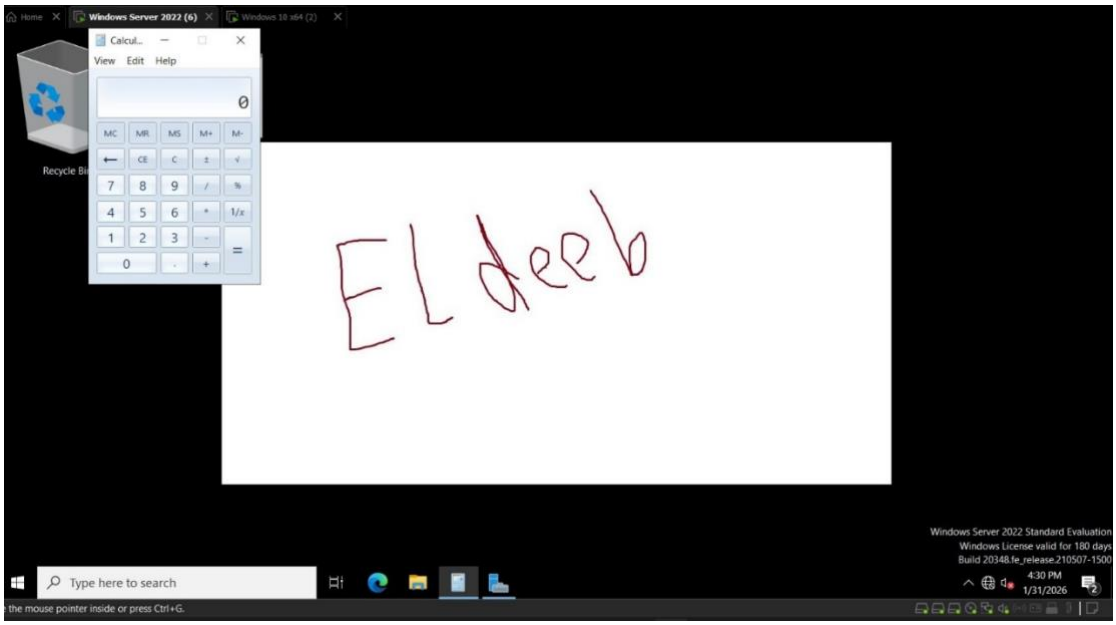
Home
Windows Server 2022 (6)
Windows 10 x64 (2)
Calcul...
View Edit Help
0
MC MR MS M+ M-
CE C ± √
7 8 9 / %
4 5 6 * 1/x
1 2 3 - =
0 . +
Recycle Bi
Eldeeb
Windows Server 2022 Standard Evaluation
Windows License valid for 180 days
Build 20348.fe_release.210507-1500
Type here to search
4:30 PM
1/31/2026
the mouse pointer inside or press Ctrl+G.

7 d

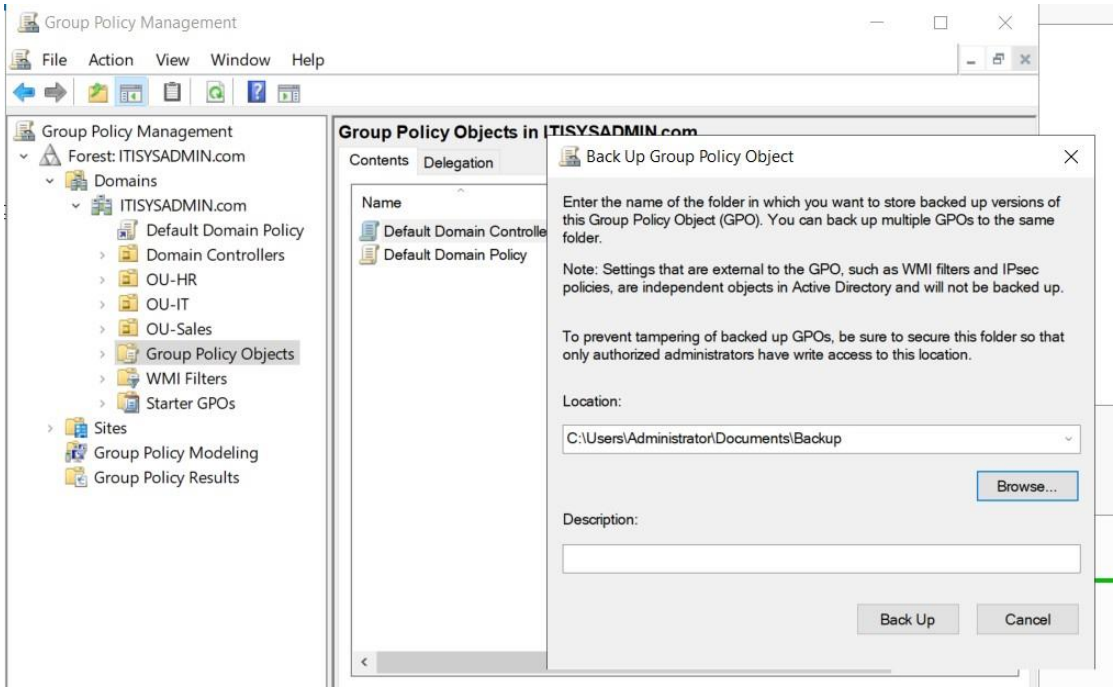
Group Policy Management
File Action View Window Help
Group Policy Management
Forest: ITISYSADMIN.com
Domains
ITISYSADMIN.com
Default Domain Policy
Domain Controllers
OU-HR
OU-IT
OU-Sales
Group Policy Objects
WMI Filters
Starter GPOs
Sites
Group Policy Modeling
Group Policy Results
Group Policy Objects in ITISYSADMIN.com
Contents Delegation
Name
Default Domain Controlle
Default Domain Policy
Back Up Group Policy Object
Enter the name of the folder in which you want to store backed up versions of this Group Policy Object (GPO). You can back up multiple GPOs to the same folder.
Note: Settings that are external to the GPO, such as WMI filters and IPsec policies, are independent objects in Active Directory and will not be backed up.
To prevent tampering of backed up GPOs, be sure to secure this folder so that only authorized administrators have write access to this location.
Location:
C:\Users\Administrator\Documents\Backup
Browse...
Description:
Back Up
Cancel

8

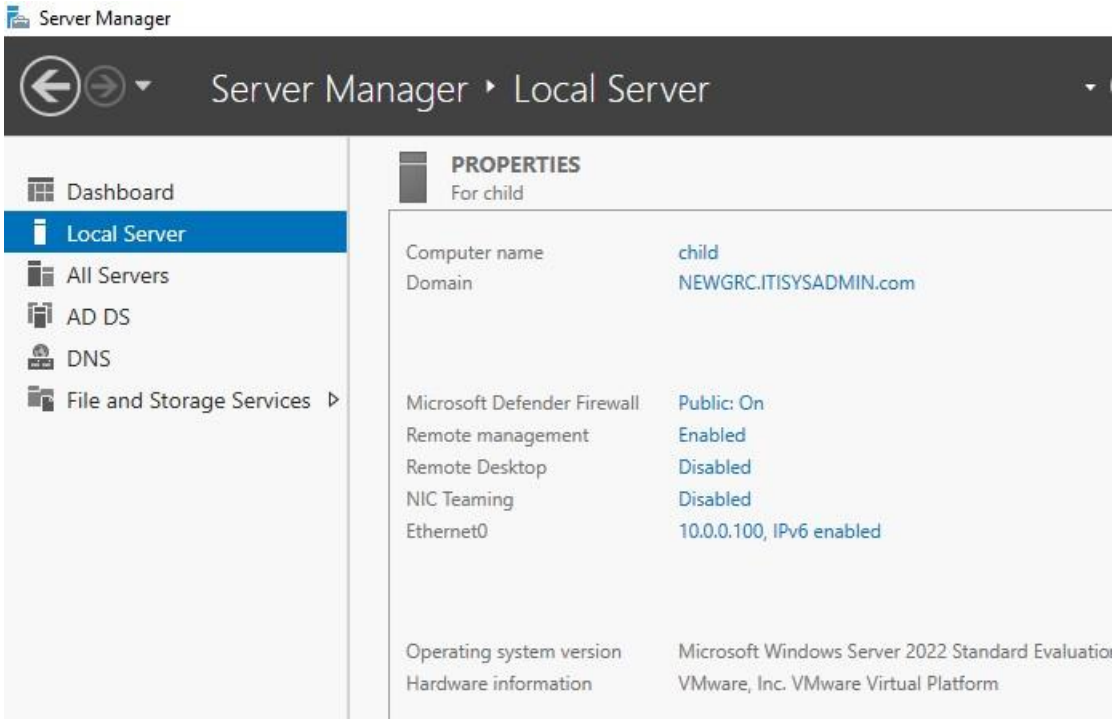
Server Manager
Server Manager ‣ Local Server
Dashboard
Local Server
All Servers
AD DS
DNS
File and Storage Services
PROPERTIES
For child
Computer name
child
Domain
NEWGRC.ITISYSADMIN.com
Microsoft Defender Firewall
Public: On
Remote management
Enabled
Remote Desktop
Disabled
NIC Teaming
Disabled
Ethernet0
10.0.0.100, IPv6 enabled
Operating system version
Microsoft Windows Server 2022 Standard Evaluatio
Hardware information
VMware, Inc. VMware Virtual Platform

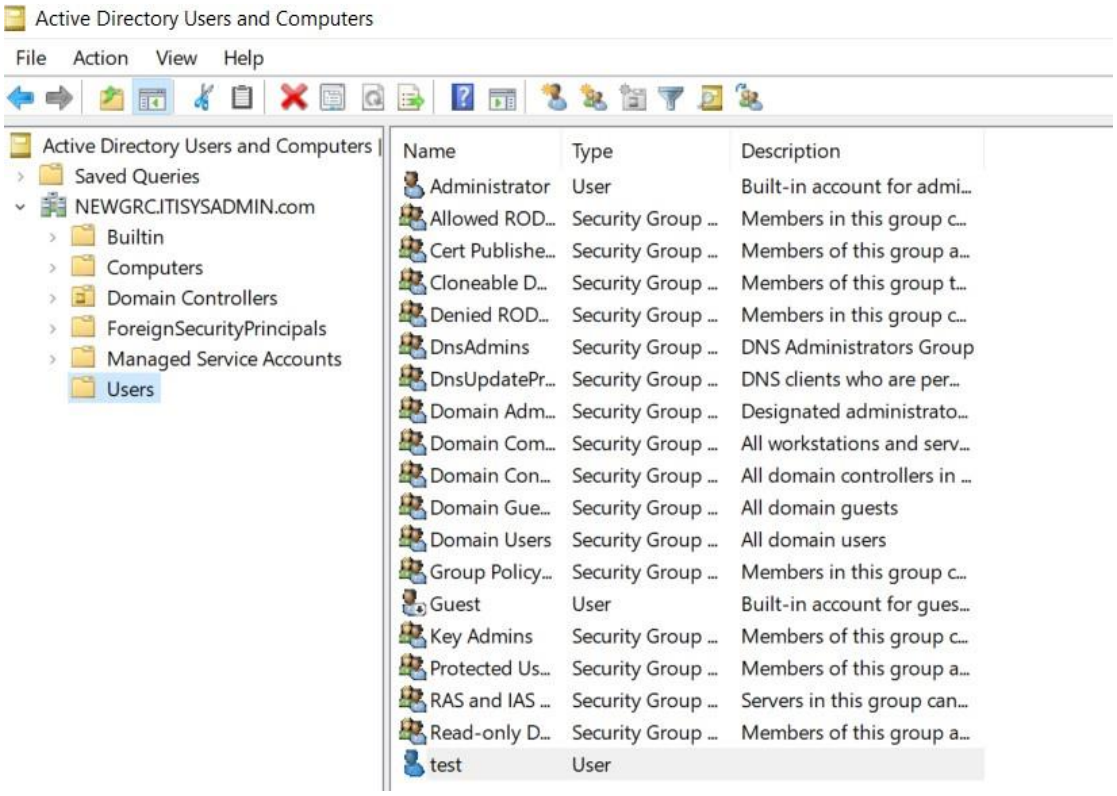
Active Directory Users and Computers
File Action View Help
Active Directory Users and Computers
Saved Queries
NEWGRC.ITISYSADMIN.com
Builtin
Computers
Domain Controllers
ForeignSecurityPrincipals
Managed Service Accounts
Users
Name Type Description
Administrator User Built-in account for admi...
Allowed ROD... Security Group ... Members in this group c...
Cert Publishe... Security Group ... Members of this group a...
Cloneable D... Security Group ... Members of this group t...
Denied ROD... Security Group ... Members in this group c...
DnsAdmins Security Group ... DNS Administrators Group
DnsUpdatePr... Security Group ... DNS clients who are per...
Domain Adm... Security Group ... Designated administrato...
Domain Com... Security Group ... All workstations and serv...
Domain Con... Security Group ... All domain controllers in ...
Domain Gue... Security Group ... All domain guests
Domain Users Security Group ... All domain users
Group Policy... Security Group ... Members in this group c...
Guest User Built-in account for gues...
Key Admins Security Group ... Members of this group c...
Protected Us... Security Group ... Members of this group a...
RAS and IAS ... Security Group ... Servers in this group can...
Read-only D... Security Group ... Members of this group a...
test User

10&11

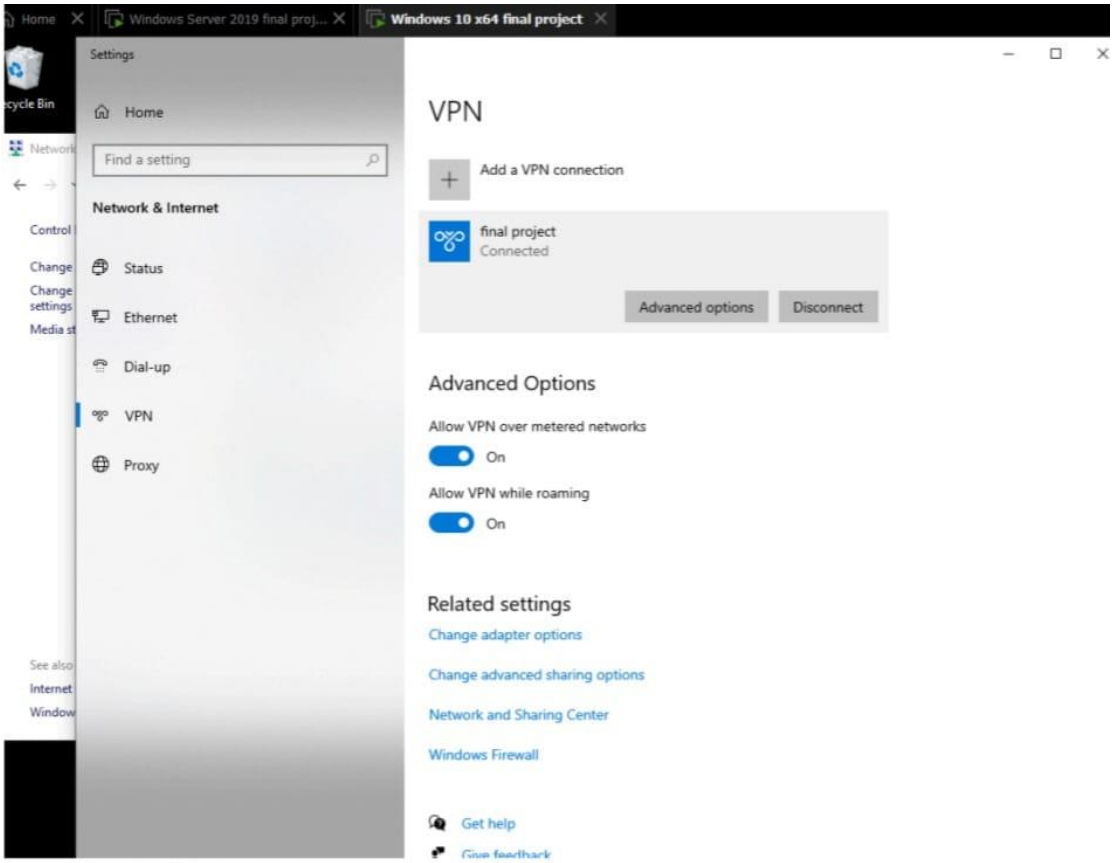
Home
Windows Server 2019 final proj...
Windows 10 x64 final project
Settings
Home
Find a setting
Network & Internet
Status
Ethernet
Dial-up
VPN
Proxy
VPN
Add a VPN connection
final project
Connected
Advanced options
Disconnect
Advanced Options
Allow VPN over metered networks
On
Allow VPN while roaming
On
Related settings
Change adapter options
Change advanced sharing options
Network and Sharing Center
Windows Firewall
Get help

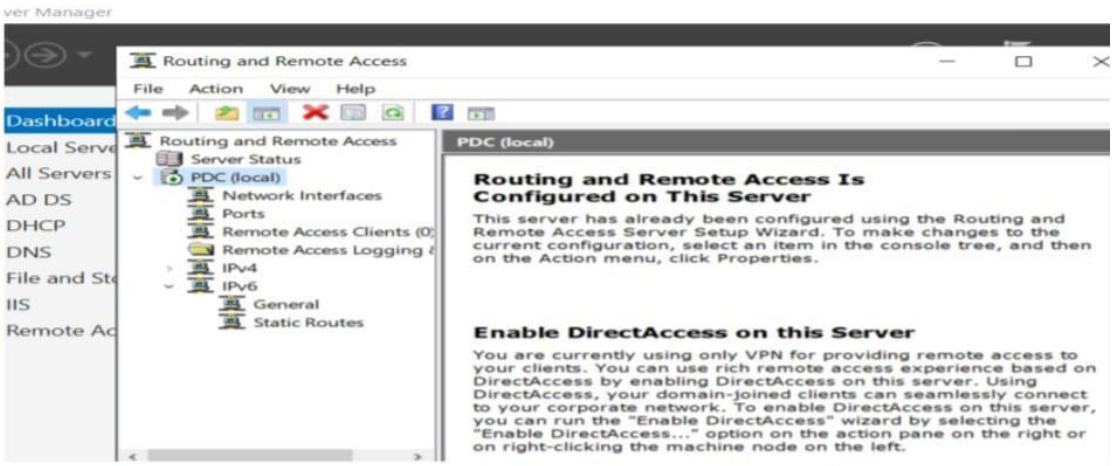
Routing and Remote Access
File
Action
View
Help
Dashboard
Local Serve
All Servers
AD DS
DHCP
DNS
File and Ste
IIS
Remote Ac
Routing and Remote Access
Server Status
PDC (local)
Network Interfaces
Ports
Remote Access Clients (0
Remote Access Logging
IPv4
IPv6
General
Static Routes
PDC (local)
Routing and Remote Access Is Configured on This Server
This server has already been configured using the Routing and Remote Access Server Setup Wizard. To make changes to the current configuration, select an item in the console tree, and then on the Action menu, click Properties.
Enable DirectAccess on this Server
You are currently using only VPN for providing remote access to your clients. You can use rich remote access experience based on DirectAccess by enabling DirectAccess on this server. Using DirectAccess, your domain-joined clients can seamlessly connect to your corporate network. To enable DirectAccess on this server, you can run the "Enable DirectAccess" wizard by selecting the "Enable DirectAccess..." option on the action pane on the right or on right-clicking the machine node on the left.

Volume	Layout	Type	File System	Status	Capacity	Free Space	% Free
(C:)	Simple	Basic	NTFS	Healthy (Boot, Page File, Crash Dump, Primary Partition)	57.92 GB	46.94 GB	81 %
(Disk 0 partition 3)	Simple	Basic		Healthy (Recovery Partition)	524 MB	524 MB	100 %
New Volume (E:)	Simple	Basic	NTFS	Healthy (Logical Drive)	1.46 GB	1.45 GB	99 %
New Volume (F:)	Simple	Dynamic	NTFS	Healthy	53.65 GB	53.56 GB	100 %
New Volume (G:)	Spanned	Dynamic	NTFS	Healthy	3.42 GB	3.40 GB	99 %
New Volume (H:)	Striped	Dynamic	NTFS	Healthy	1.95 GB	1.93 GB	99 %
New Volume (I:)	Mirror	Dynamic	NTFS	Healthy	1000 ...	983 MB	98 %
SSS_X64FREE_EN-US_DV9 (D:)	Simple	Basic	UDF	Healthy (Primary Partition)	4.70 GB	0 MB	0 %
System Reserved	Simple	Basic	NTFS	Healthy (System, Active, Primary Partition)	100 MB	69 MB	69 %

Disk 0 Basic 60.00 GB Online	**System Reserved** 100 MB NTFS Healthy (System, Activ	**(C:)** 57.92 GB NTFS Healthy (Boot, Page File, Crash Dump, Primary Partition)	**New Volume (E:)** 1.46 GB NTFS Healthy (Logical Drive)	524 MB Healthy (Recovery Partition)	
Disk 1 Dynamic 60.00 GB Online	**New Volume (F:)** 53.65 GB NTFS Healthy	**New Volume (H:)** 1000 MB NTFS Healthy	**New Volume (I:)** 1000 MB NTFS Healthy	2.93 GB Unallocated	**New Volume (G:)** 1.46 GB NTFS Healthy
Disk 2 Dynamic 60.00 GB Online	**New Volume (G:)** 1.95 GB NTFS Healthy	**New Volume (H:)** 1000 MB NTFS Healthy	**New Volume (I:)** 1000 MB NTFS Healthy	56.09 GB Unallocated	

Unallocated Primary partition Extended partition Free space Logical drive Simple volume Spanned volume Striped volume Mirrored volume